

**SITE PLAN AT PREMISES NO - 91 / 28, MOTILAL GUPTA ROAD, WARD NO.- 122 ,
KOLKATA-700008 , UNDER KOLKATA MUNICIPAL CORPORATION .**

AREA OF LAND :-

- a) As per deed = 16 K - 05 Ch - 00 Sq.ft = 1091.137 SQM. (more or less)
- b) As per physical measurement = 15 K - 12 Ch - 00 Sq.ft = 1053.520 SQM. (more or less)

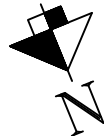

SCALE 1:300

EXISTING TWO STORED BUILDING PRES. NO.- 91/24, MOTILAL GUPTA ROAD	EXISTING A.C. SHED	EXISTING A.C. SHED
--	--------------------	--------------------

